

Mobile Forensic Extractor

Mobile Phone Data Extraction & Analysis Tool



UFED 4PC



UFED Touch

The UFED 4PC and the UFED Touch are state-of-the-art mobile forensic technologies from *Cellebrite*, featured with market-leading capabilities of mobile data **extraction, decoding** and **analysis**.

- ✓ Support a wide range of mobile models and all major OS's including **Chinese** chipset phones
- ✓ Proprietary hardware & software
- ✓ Custom boot loaders for **forensically sound** extractions
- ✓ Market-only capability of supporting decoding of **Symbian** databases
- ✓ Intuitive user interface
- ✓ **20,000** UFED units are deployed in **60+** countries

Physical Analyzer - Advanced forensic software for extraction, decoding, and analysis

- ✓ Physical and file system extractions
- ✓ Extraction of intact and **deleted** phone data
- ✓ **TomTom trip-log** decryption and decoding
- ✓ **Real-time** decryption, simple passcode revealing
- ✓ Decoding from selected **locked** iOS devices
- ✓ **Application** decoding – Facebook, WhatsApp etc.
- ✓ **Malware** detection, Project analytics, Watch list, Timeline
- ✓ Image carving, SQLite databases viewer, Hex viewer
- ✓ Export locations/emails to KML reports/EML files
- ✓ Customizable **reports** in formats of PDF, HTML, XML, Excel

Data Recovery

Data Erasure

Data Destruction

Digital Forensics



TECHNOLOGY MAKES POSSIBILITY

Logical Analyzer - Simplified analysis for logical extractions

- ✓ Handles ever growing rich set of data types
- ✓ Advanced search, Watch list, Timeline

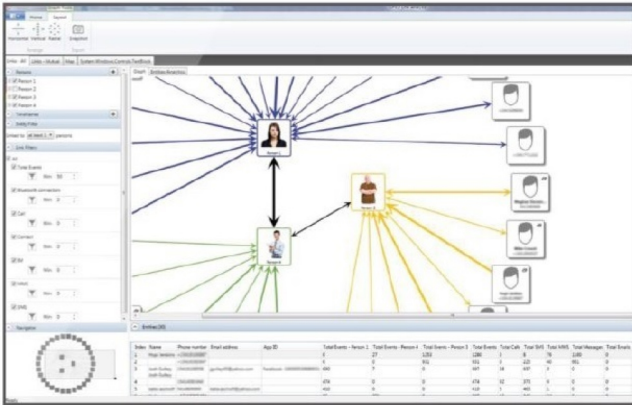

Link Analysis - Inter-mobile communication analysis

- ✓ Immediately identifies the connections between multiple mobile devices
- ✓ Time filter, Quantities filter, Investigation data enrichment

Phone Detective

Instant mobile phone identification



Reader

Share results with un-licensed personnel

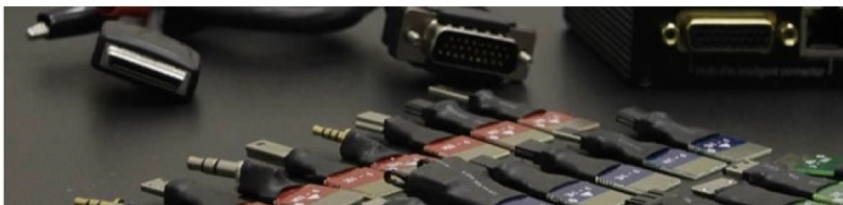
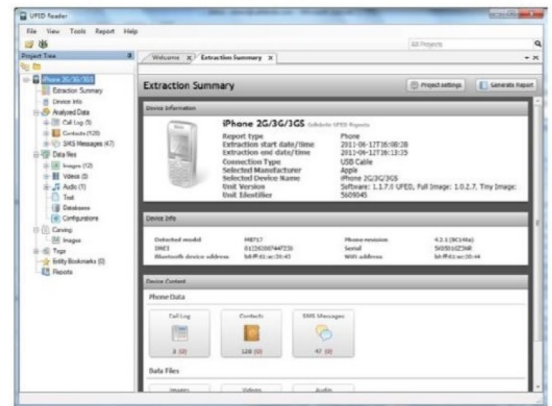

CHINEX

For phones with Chinese chipsets

